

I hereby certify that I am the owner of property shown on this plat, and approve of the subdivision thereof as shown.

Lela S. Hodgens
 Route 1, Greenville, S.C.

NOTE
 LOTS 1 & 2 ARE SUBJECT
 TO RIGHT OF WAY ON
 PARKER ROAD

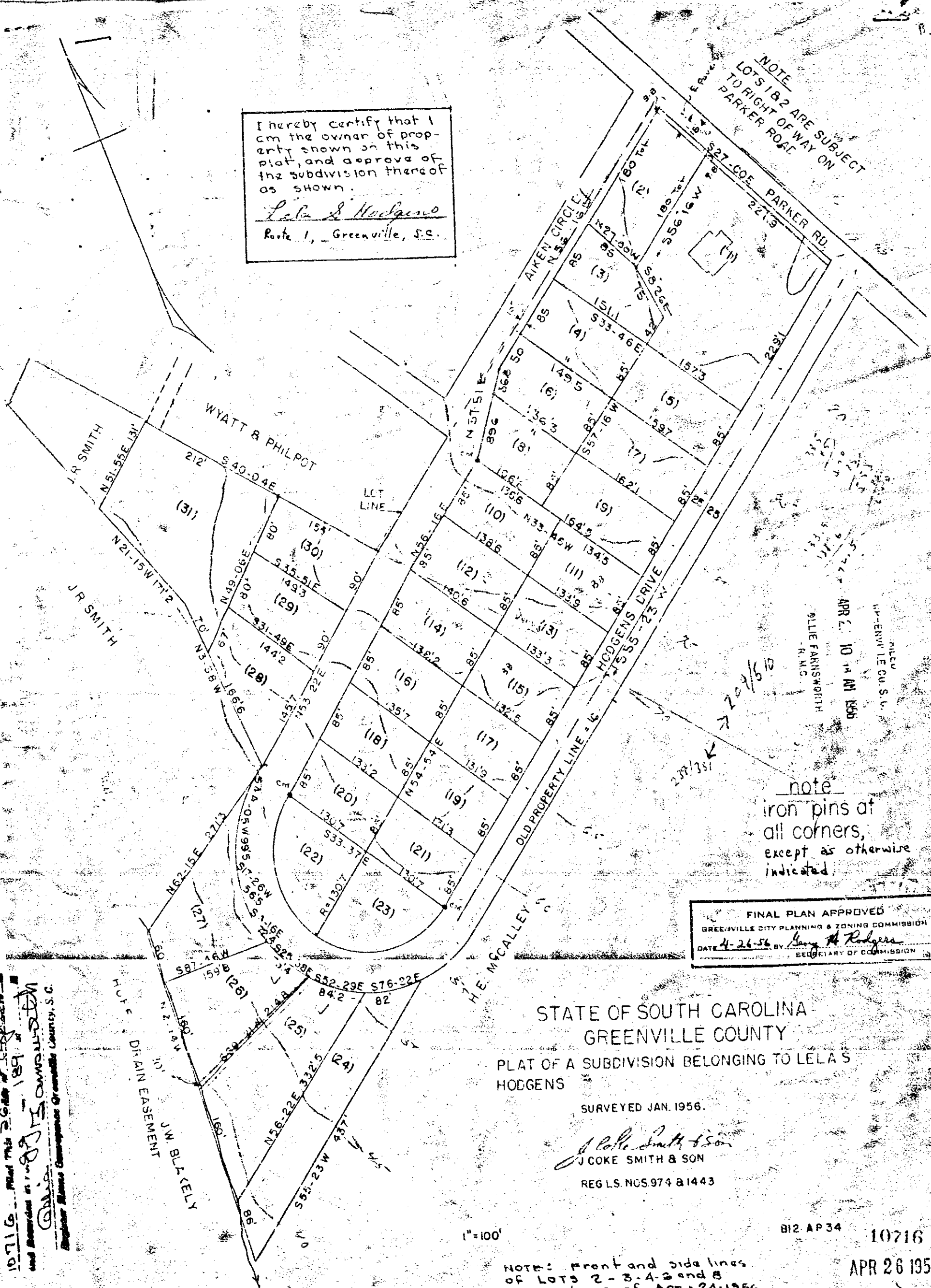

FILED
 GREENVILLE CO. S. C.
 APR. 21 10 14 AM 1956
 ALICE FARRISWORTH
 R.M.C.

note
 iron pins at
 all corners,
 except as otherwise
 indicated.

FINAL PLAN APPROVED
 GREENVILLE CITY PLANNING & ZONING COMMISSION
 DATE 4-26-56 BY *Henry H. Rodgers*
 SECRETARY OF COMMISSION

STATE OF SOUTH CAROLINA
 GREENVILLE COUNTY
 PLAT OF A SUBDIVISION BELONGING TO LELA S
 HODGENS

SURVEYED JAN. 1956.

J. Coke Smith & Son
 J COKE SMITH & SON
 REG. L.S. NOS. 974 & 1443

1"=100'

B12-AP 34

10716

APR 26 1956

NOTE: Front and side lines
 of LOTS 2 - 3, 4 - 2 and 8
 revised as of Apr. 24-1956
 BY C. C. JONES.

120 JJ-189

10716 Plat this 26th day of April 1956
 and recorded as 10716
Alma Hodgens
 Register of Deeds Greenville County, S.C.